

# BAKER STREET

## 1ST E<sup>b</sup> ALTO SAX

MODERATO (♩ = 120)

By GERRY RAFFERTY

Arranged by DAVE WOLPE

ALTO 1-Pg.2

"BAKER STREET"

*Solo*  
TO CODA (C)  
E  
AD LIB.  
C Cm7/F  
C Cm7/F Bb  
Dm7/G F F D.S. al (C)

CODA (C) SLOWLY (AT WILL) (C) AD LIB.

# BAKER STREET

2ND E<sup>b</sup> ALTO SAX

By GERRY RAFFERTY

MODERATO (♩ = 120)

Arranged by DAVE WOLPE

CODA

# BAKER STREET

## 1ST B<sup>b</sup> TENOR SAX

By GERRY RAFFERTY

Arranged by DAVE WOLPE

MODERATO (♩=120)

UNIS. *mf*

(A) *f*

(B) UNIS. *mf*

(C) *f*

(D) UNIS. *f*

TENOR 1-1g.2

"BAKER STREET"

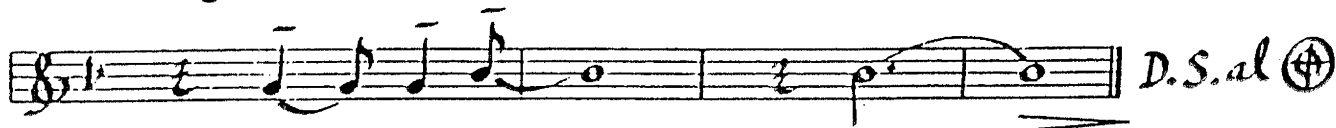
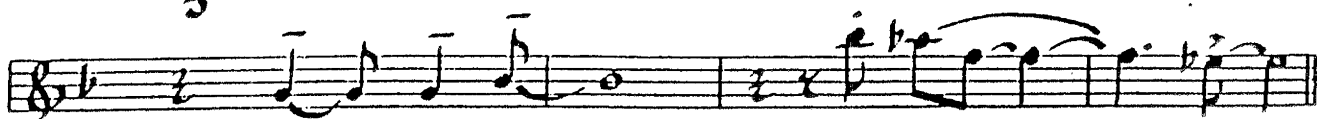

CODA

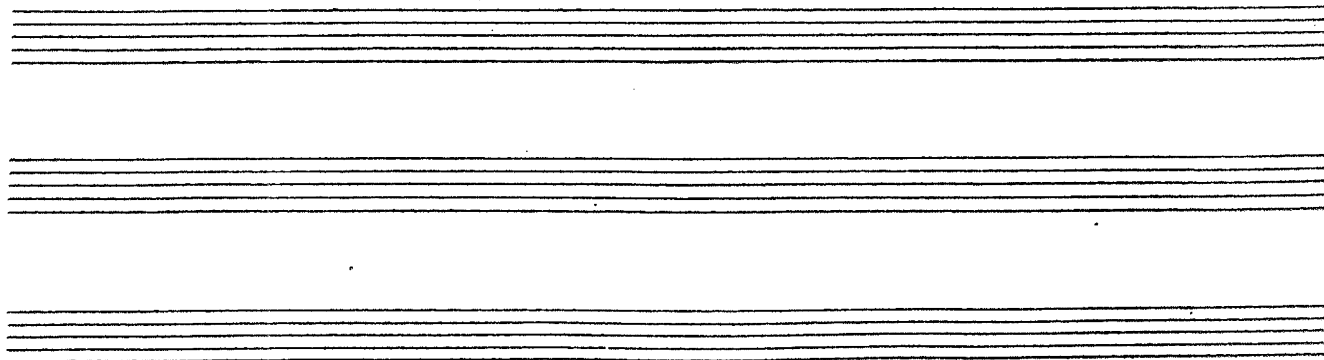
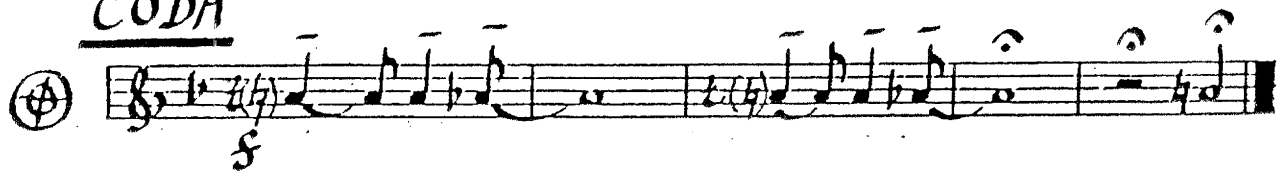

# BAKER STREET

## 2ND B<sup>b</sup> TENOR SAX

By GERRY RAFFERTY

Arranged by DAVE WOLFE

MODERATO (♩ = 120)

TENOR 2 - Pg. 2

"BAKER STREET"

Empty musical staff 8: Tenor clef, key signature of one flat, common time.

Empty musical staff 10: Tenor clef, key signature of one flat, common time.

Empty musical staff 11: Tenor clef, key signature of one flat, common time.

Empty musical staff 12: Tenor clef, key signature of one flat, common time.

# BAKER STREET

**E<sup>b</sup> BARITONE SAX**

MODERATO (♩ = 120)

By GERRY RAFFERTY

Arranged by DAVE WOLPE

BAR 1-13.2

"BAKER STREET"

TO CODA ⊕

CODA

# BAKER STREET

## 1ST B $\flat$ TRUMPET

MODERATO ( $\text{♩} = 120$ )

By GERRY RAFFERTY

Arranged by DAVE WOLPE

7

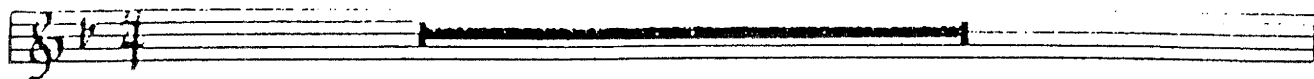

(A) *UNIS.* *mf* *f*

(B) *f* *f*

(C) *UNIS.* *mf* *f*

(D) *f* *f*

TRPT. 1-3.2

"BAKER STREET"

D. S. al

CODA

Empty musical staff 8.

Empty musical staff 9.

Empty musical staff 10.

Empty musical staff 11.

# BAKER STREET

2ND B<sup>b</sup> TRUMPET

MODERATO (♩ = 120)

By GERRY RAFFERTY

Arranged by DAVE WOLPE

7

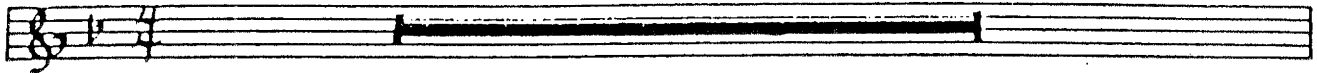

*UNIS.*

3

*mf*

(A)

(B) *f*

8

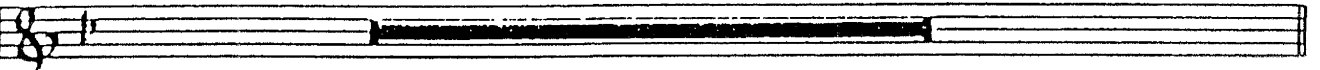

(C)

*UNIS.*

*mf*

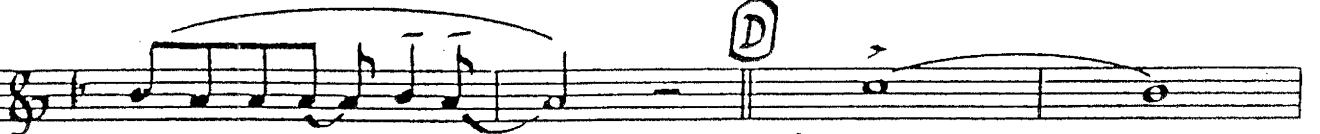

(D)

*f*

The main musical score consists of six staves of music. The first staff begins with a treble clef, a key signature of one flat (B-flat), and a common time signature. The music features a melodic line with various ornaments and slurs. The second staff includes the instruction "TO CODA" above a circled cross symbol and a circled letter "E". Below this staff, the dynamic marking "sp" is written. The third staff contains the instruction "UNIS." above a circled letter "F". The fourth and fifth staves continue the melodic development with triplets and slurs. The sixth staff concludes with a double bar line and the instruction "D. S. al" followed by a circled cross symbol.

CODA

The CODA section is a single staff of music starting with a circled cross symbol. It contains a short melodic phrase in the same key signature and time signature as the main score, ending with a double bar line. Below the CODA staff are several empty staves.

# BAKER STREET

## 3RD B<sup>b</sup> TRUMPET

MODERATO (♩ = 120)

By GERRY RAFFERTY

Arranged by DAVE WOLPE

7

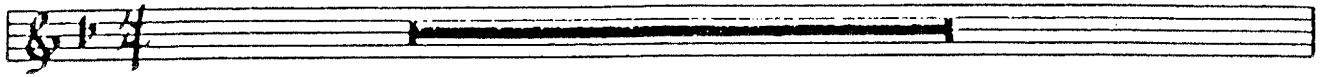

UNIS. *mf* **(A)** *f*

8

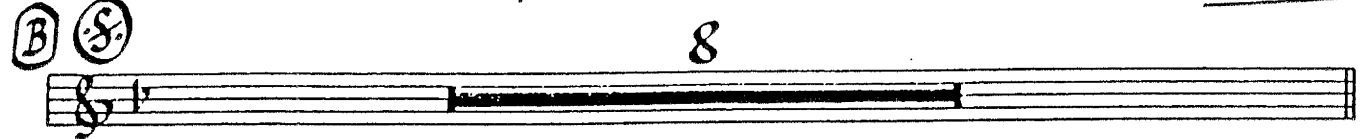

**(B)** *f* **(C)** *mf* **(D)** *f*

CODA

Empty musical staff 8: Treble clef, key signature of one flat.

Empty musical staff 9: Treble clef, key signature of one flat.

Empty musical staff 10: Treble clef, key signature of one flat.

Empty musical staff 11: Treble clef, key signature of one flat.

# BAKER STREET

4TH B<sup>b</sup> TRUMPET

MODERATO (♩ = 120)

By GERRY RAFFERTY

Arranged by DAVE WOLPE

7

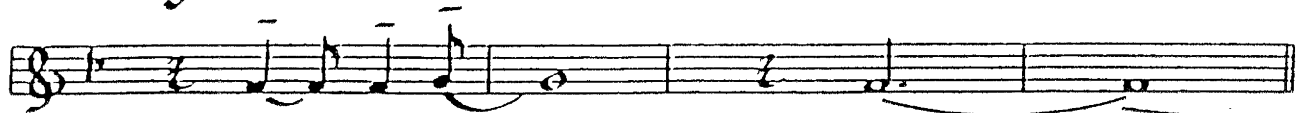
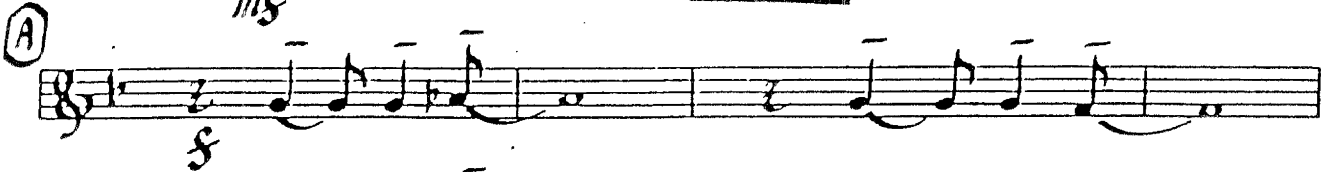
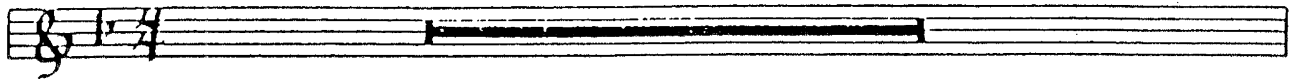

(B) (sf)

8

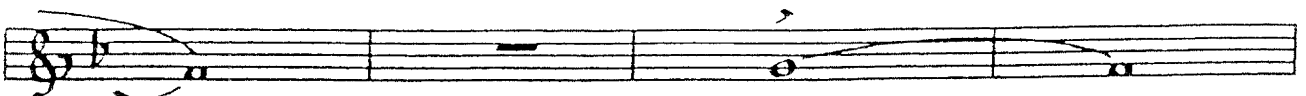
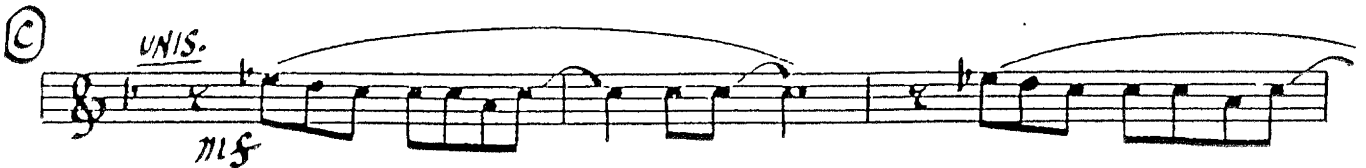
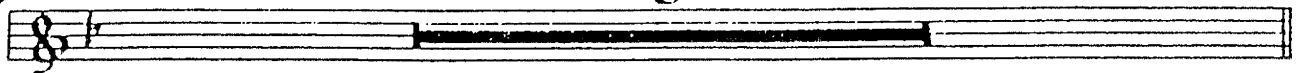

TRPT. 4-1g. 2

"BAKER STREET

to CODA ⊕ E

*sp*

*UNIS.* F

D. S. al ⊕

CODA

⊕ *f*

# BAKER STREET

By GERRY RAFFERT

## 1ST TROMBONE

Arranged by DAVE WOLF

MODERATO (♩=120)

TRB. 1 - Pg. 2

"BAKER STREET"

Empty musical staff.

Empty musical staff.

Empty musical staff.

# BAKER STREET

## 2ND TROMBONE

By GERRY RAFFERTY

Arranged by DAVE WOLPE

MODERATO (♩=120)

CODA

Coda staff of music, marked with a circled cross symbol, starting with a dynamic marking of *f* and a fermata over the first measure.

Three empty musical staves at the bottom of the page.

# BAKER STREET

## 3RD TROMBONE

By GERRY RAFFERTY

Arranged by DAVE WOLPE

MODERATO (♩=120)

TRB. 3-19.2

"BAKER STREET"

2

CODA

Four empty musical staves at the bottom of the page.

# BAKER STREET

## 4TH TROMBONE (BASS)

By GERRY RAFFERTY

Arranged by DAVE WOLPE

MODERATO (♩ = 120)

CODA

# BAKER STREET

## DRUMS

By GERRY RAFFERTY

MODERATO (♩=120)

Arranged by DAVE WOLPE

DRUMS - Fig. 2

"BAKER STREET"

The main musical score consists of six staves of music. The first staff is a bass clef line with a treble clef line above it, containing a melodic line with notes and rests. The second staff is a bass clef line with a treble clef line above it, containing a rhythmic pattern of eighth notes. The third staff is a bass clef line with a treble clef line above it, containing a melodic line with notes and rests, ending with a circled cross symbol and the text "TO CODA". The fourth staff is a bass clef line with a treble clef line above it, containing a melodic line with notes and rests, starting with a circled cross symbol and the text "LENS." and ending with a circled cross symbol and the text "(4)". The fifth staff is a bass clef line with a treble clef line above it, containing a melodic line with notes and rests, starting with a circled cross symbol and the text "TRBS, SX.S." and ending with a circled cross symbol and the text "(4)". The sixth staff is a bass clef line with a treble clef line above it, containing a melodic line with notes and rests, ending with a circled cross symbol and the text "D.S. al".

The CODA section consists of a single staff of music. It starts with a circled cross symbol and the text "CODA". The staff contains a melodic line with notes and rests, starting with a circled cross symbol and the text "LENS." and ending with a circled cross symbol and the text "(4)".

# BAKER STREET

## BASS

By GERRY RAFFERTY

MODERATO (♩ = 120)

Arranged by DAVE WOLPE

CODA

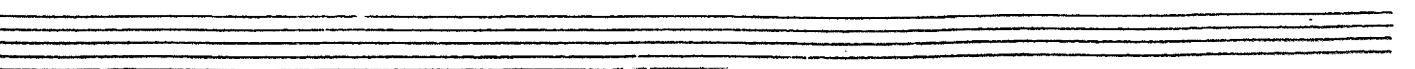
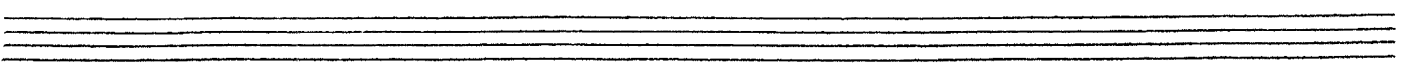
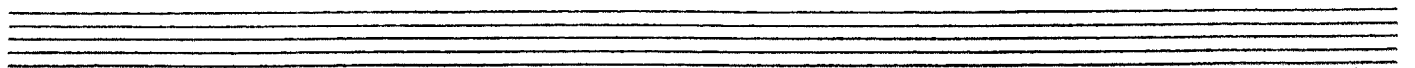

# BAKER STREET

GUITAR

By GERRY RAFFERTY

Arranged by DAVE WOLPE

MODERATO (♩ = 120)

$Fm^7/B^b$        $D^b m^7/C^b$        $E^b m^7/A^b$        $E^b m^7/A^b$   
 $Fm^7/B^b$        $D^b m^7/C^b$        $E^b m^7/A^b$        $E^b m^7/A^b$   
 $Fm^7/B^b$        $D^b m^7/C^b$        $E^b m^7/A^b$        $E^b m^7/A^b$   
**A**       $E^b$        $E^b m^7/A^b$       SE      2  
 $F$        $D^b$        $Fm^7/B^b$        $A^b$        $A^b$   
**B** **S**       $B^b$        $E^b/B^b$   $B^b$        $E^b/B^b$   $B^b$        $B^b$        $E^b/B^b$   $B^b$        $E^b/B^b$   $B^b$   
 $mF$        $Fm^7$        $A^b$        $E^b$        $A^b/E^b$   $E^b$        $E^b$   $B^b$   
**C**       $B^b$        $E^b/B^b$   $B^b$        $E^b/B^b$   $B^b$        $E^b/B^b$   $B^b$        $E^b/B^b$   $B^b$   
 $Fm^7$        $A^b$        $E^b$        $A^b/E^b$   $E^b$        $A^b/E^b$   $E^b$   
**D**      4/SAXES.       $F$        $E^b$        $E^b$        $E^b$       2

GUITAR - Pg. 2

"FAKER STREE

Chords:  $D^{\flat}(7)$   $A^{\flat}(7)$   $E^{\flat}$   $E^{\flat}$   $A^{\flat}/E^{\flat}$   $E^{\flat}$

W/SAXES.  $f$   $D^{\flat}(7)$   $A^{\flat}/C$   $B^{\flat}$   $E^{\flat m7}/A^{\flat}$  2

$E^{\flat}$   $E^{\flat m7}/A^{\flat}$   $SP$  2 TO CODA

$f$   $D^{\flat}$   $Fm^7/B^{\flat}$   $A^{\flat}$   $E^{\flat m7}/A^{\flat}$

$f$   $D^{\flat}$   $Fm^7/B^{\flat}$   $A^{\flat}$   $A^{\flat}$

$f$   $D^{\flat}$   $Fm^7/B^{\flat}$   $A^{\flat}$   $A^{\flat}$

$f$   $D^{\flat}$   $Fm^7/B^{\flat}$   $A^{\flat}$   $A^{\flat}$  D.S. al

CODA

$f$   $E^{\flat}$   $E^{\flat m7}/A^{\flat}$   $E^{\flat}$   $E^{\flat m7}/A^{\flat}$   $E^{\flat}$

# BAKER STREET

PIANO

By GERRY RAFFERTY

MODERATO (♩=120)

Arranged by DAVE WOLPE

*Fm<sup>7</sup>/B<sup>b</sup>*      *D<sup>b</sup>m<sup>7</sup>/G<sup>b</sup>*      *E<sup>b</sup>m<sup>7</sup>/A<sup>b</sup>*      *E<sup>b</sup>m<sup>7</sup>/A<sup>b</sup>*

*Fm<sup>7</sup>/B<sup>b</sup>*      *D<sup>b</sup>m<sup>7</sup>/G<sup>b</sup>*      *E<sup>b</sup>m<sup>7</sup>/A<sup>b</sup>*      *E<sup>b</sup>m<sup>7</sup>/A<sup>b</sup>*

*Fm<sup>7</sup>/B<sup>b</sup>*      *D<sup>b</sup>m<sup>7</sup>/G<sup>b</sup>*      *E<sup>b</sup>m<sup>7</sup>/A<sup>b</sup>*      *E<sup>b</sup>m<sup>7</sup>/A<sup>b</sup>*

a) *E<sup>b</sup>*      *E<sup>b</sup>m<sup>7</sup>/A<sup>b</sup>*      2

Db                      Fm/Bb                      Ab                      Ab

B

Bb      Eb/Bb      Bb      Eb/Bb      Bb                      Eb/Bb      Bb      Eb/Bb      Bb

ms

(4)

Fm7                      Ab                      Eb                      Ab/Eb Eb                      Eb Bb

C

Bb      Eb/Bb      Bb      Eb/Bb      Bb                      Eb/Bb      Bb      Eb/Bb      Bb

(2)

(4)

Fm7                      Ab                      Eb                      Ab/Eb Eb                      Ab/Eb Eb

PIANO-Pg.3

"BAKER 21000"

1)  $E^b m^7$   $B^b m^7$  2

$D^b(9)$   $A^b(9)$   $E^b$   $E^b$   $A^b/E^b$   $E^b$

$E^b m^7$   $B^b m^7$  2

$D^b(9)$   $A^b/C$   $B^b$   $E^b m^7 / A^b$   $sp$

To Coda

$E^b$   $E^b m^7 / A^b$  2

Two empty musical staves, one for the treble clef and one for the bass clef, positioned between the third and fourth systems.
